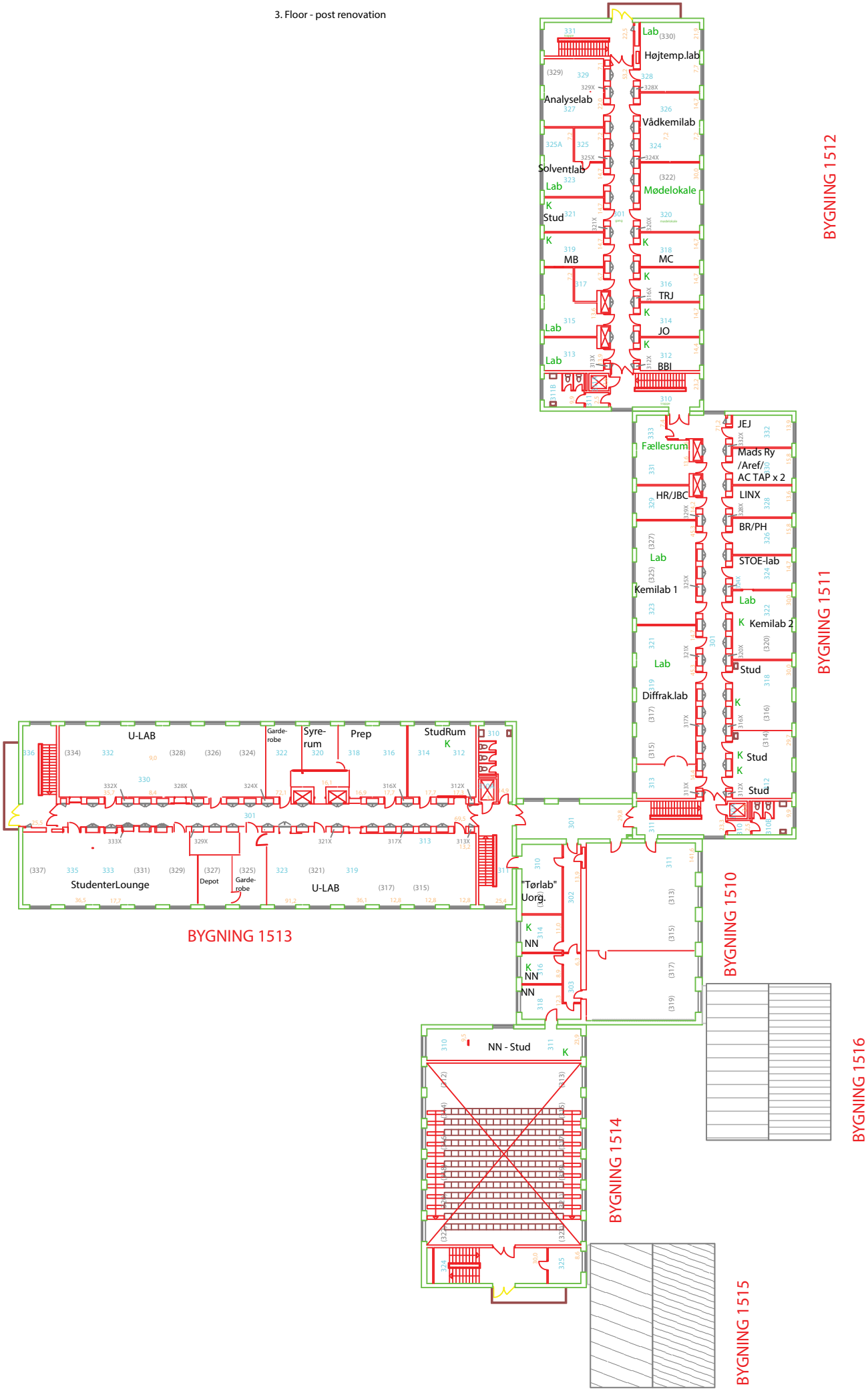3. Floor - post renovation